VISIT…

LANZAROTE Caliente.COM

STILL ON MY BRAIN

Words and Music by
JUSTIN TIMBERLAKE, HARVEY MASON, JR.
and DAMON THOMAS

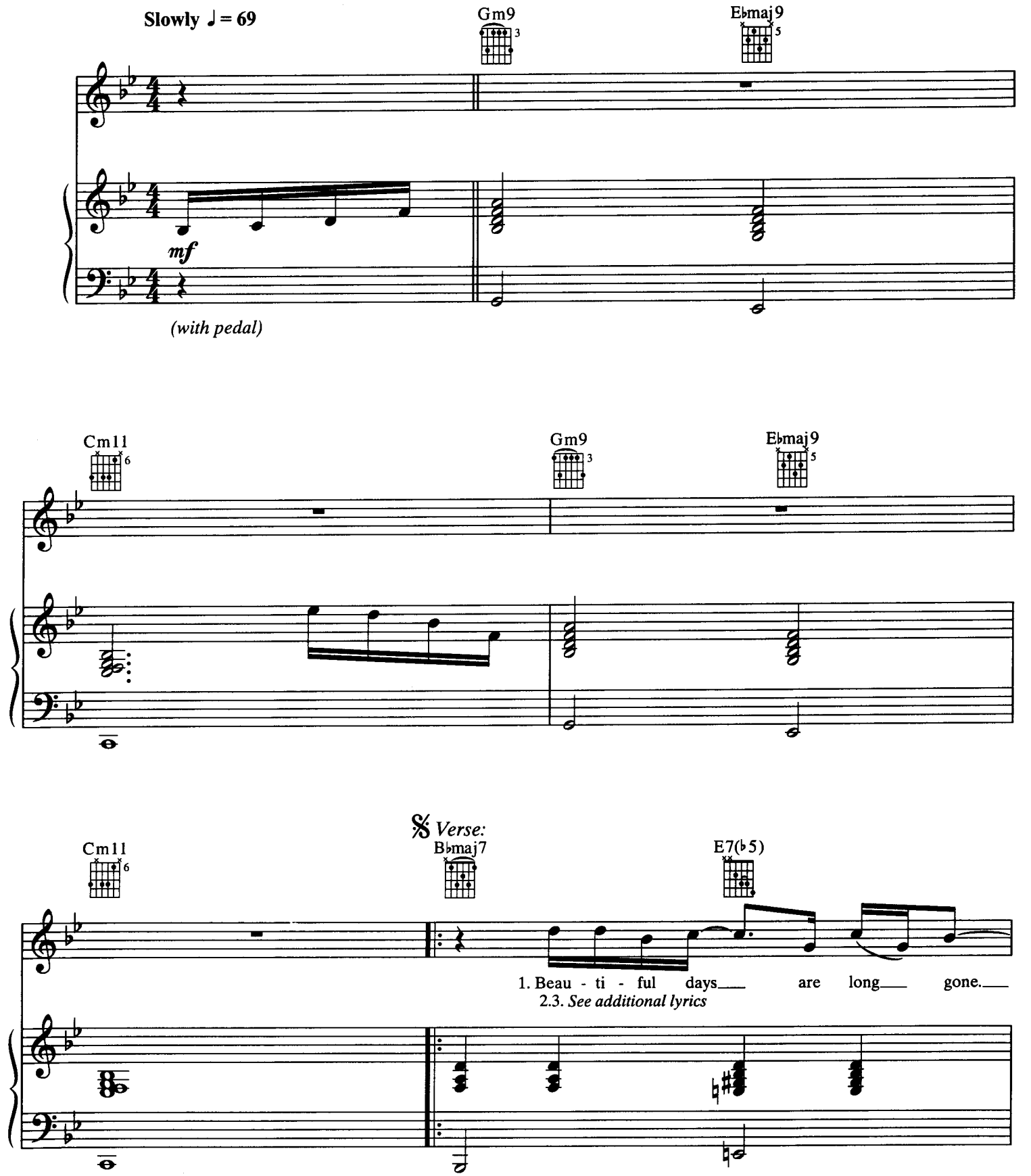

© 2002 Tennman Tunes, First Avenue Music Ltd. and
EMI April Music Inc. o/b/o E Two Music and Demis Hot Songs
All Rights on behalf of Tennman Tunes Administered by Zomba Enterprises Inc.
All Rights for First Avenue Music Ltd. Administered by BMG Songs, Inc.
All Rights Reserved

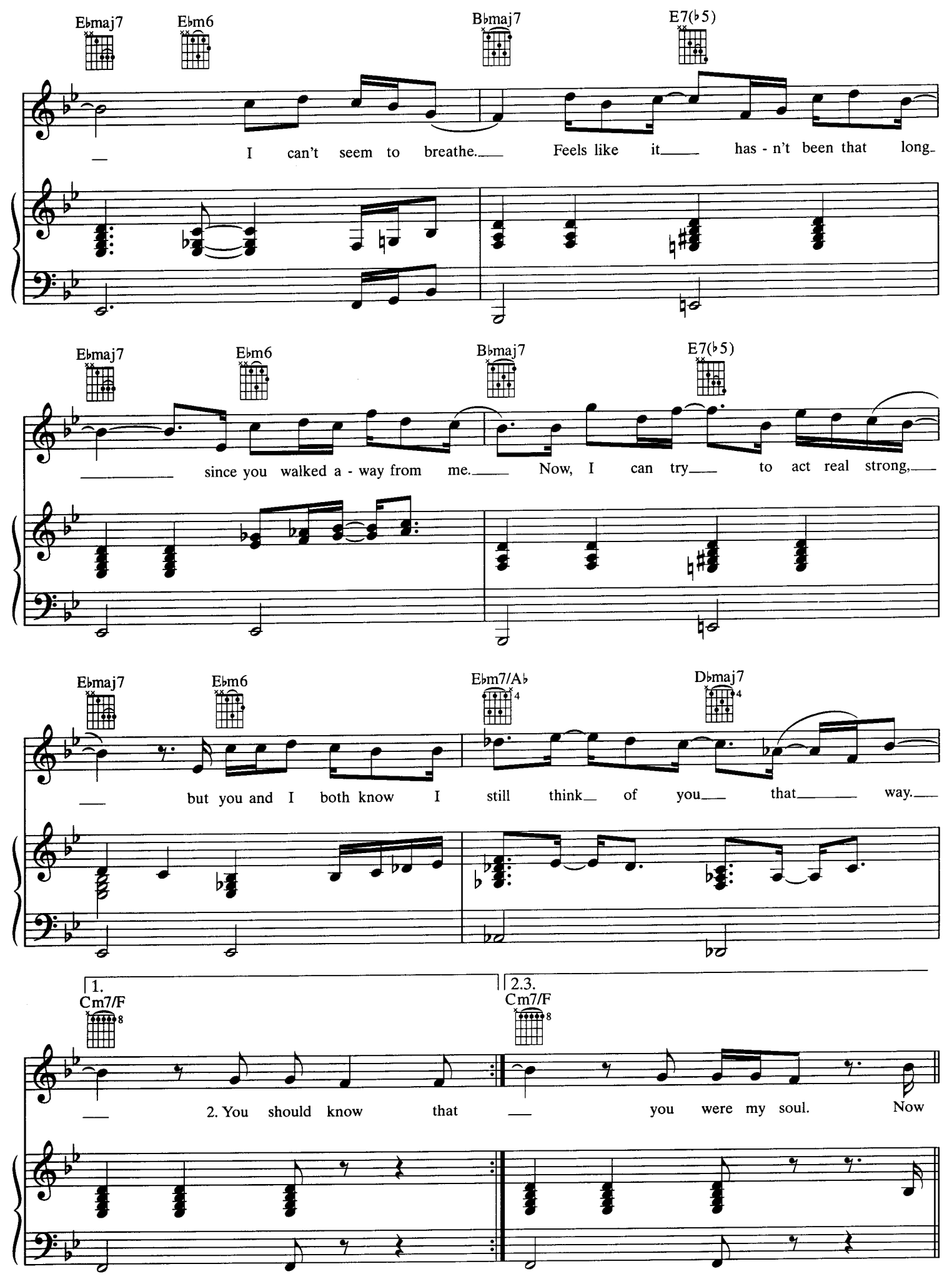
E♭maj7
E♭m6
B♭maj7
E7(♭5)
I can't seem to breathe. Feels like it has - n't been that long
E♭maj7
E♭m6
B♭maj7
E7(♭5)
since you walked a - way from me. Now, I can try to act real strong,
E♭maj7
E♭m6
E♭m7/A♭
D♭maj7
but you and I both know I still think of you that way.
1.
Cm7/F
2.3.
Cm7/F
2. You should know that you were my soul. Now

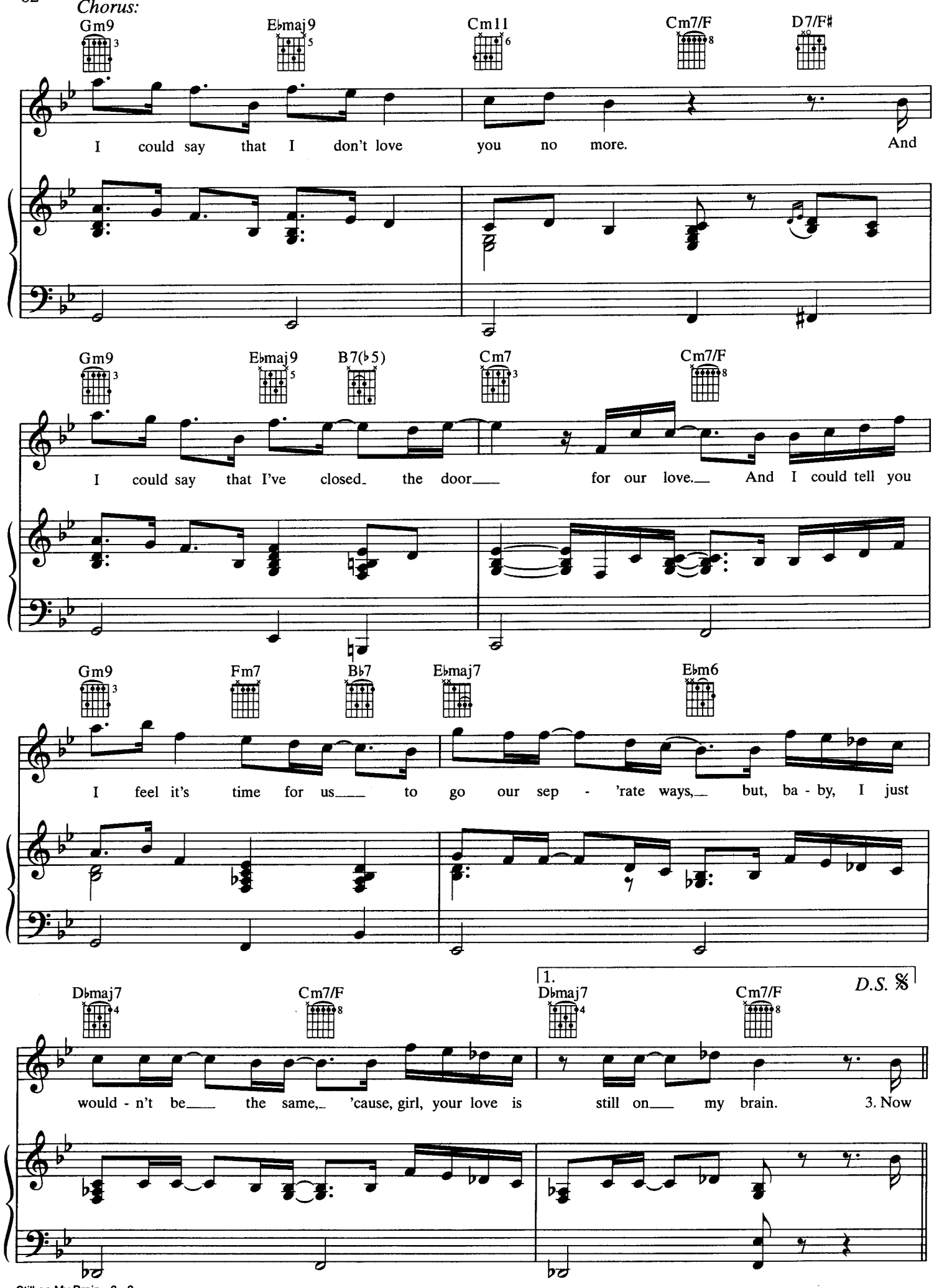
Chorus:
Gm9
E♭maj9
Cm11
Cm7/F
D7/F♯
I could say that I don't love you no more. And
Gm9
E♭maj9
B7(♭5)
Cm7
Cm7/F
I could say that I've closed the door for our love. And I could tell you
Gm9
Fm7
B♭7
E♭maj7
E♭m6
I feel it's time for us to go our sep - 'rate ways, but, ba - by, I just
D♭maj7
Cm7/F
1.
D♭maj7
Cm7/F
D.S. 𝄋
would - n't be the same, 'cause, girl, your love is still on my brain. 3. Now

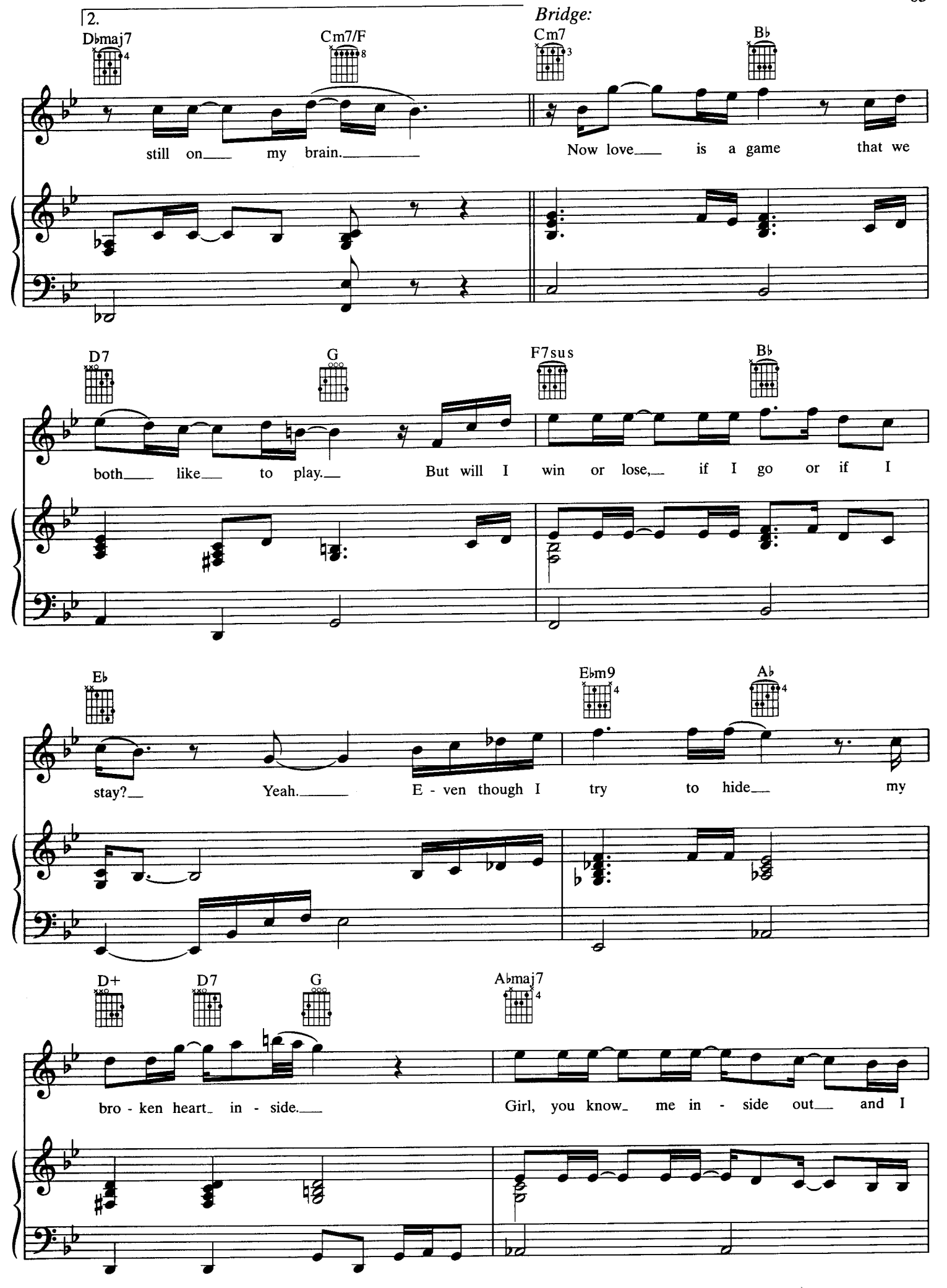
2.
Bridge:
D♭maj7
Cm7/F
Cm7
B♭
still on my brain.
Now love is a game that we
D7
G
F7sus
B♭
both like to play.
But will I win or lose, if I go or if I
E♭
E♭m9
A♭
stay?
Yeah.
E - ven though I try to hide my
D+
D7
G
A♭maj7
bro - ken heart in - side.
Girl, you know me in - side out and I

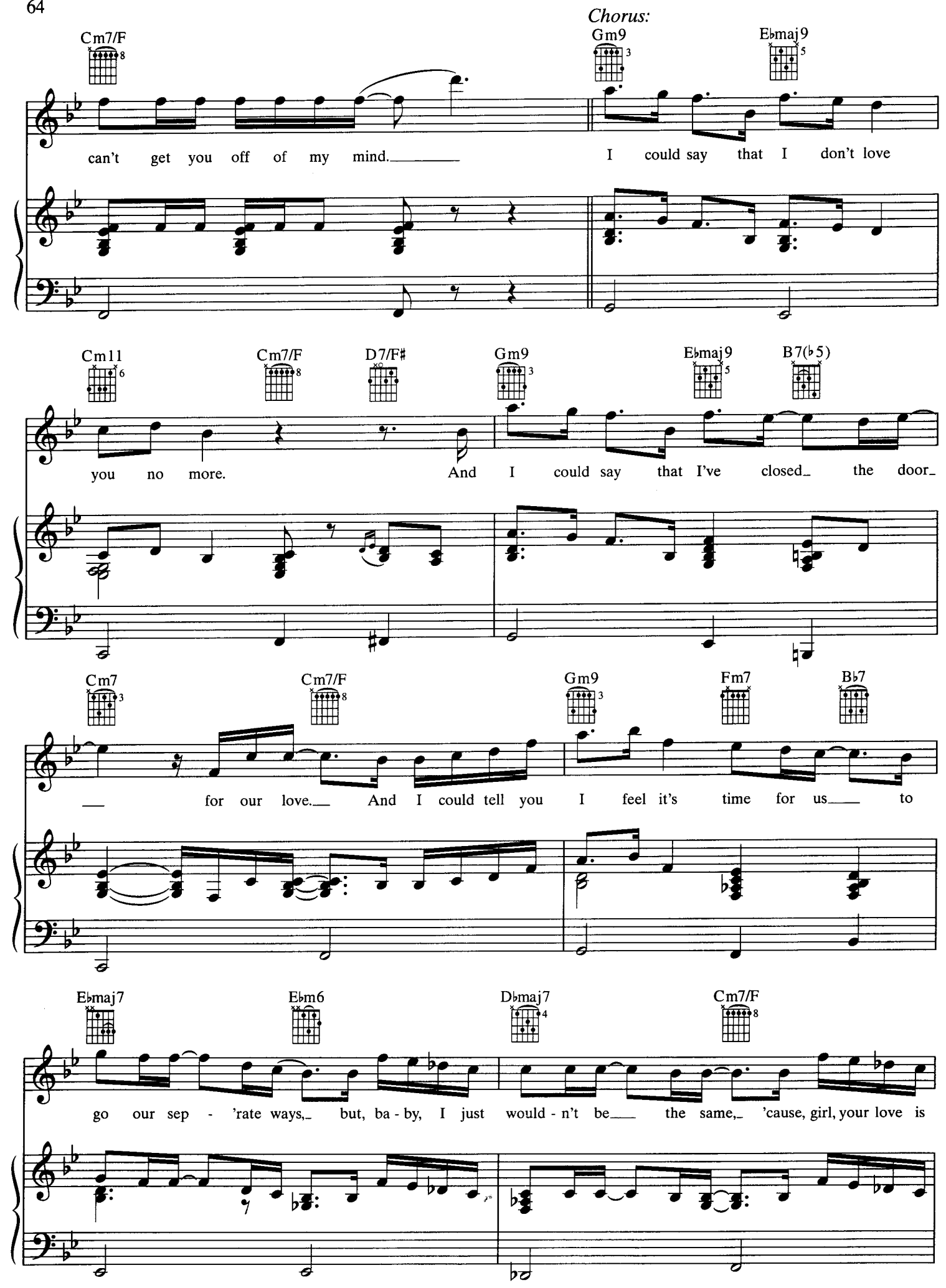
Chorus:
Cm7/F
Gm9
E♭maj9
can't get you off of my mind.
I could say that I don't love
Cm11
Cm7/F
D7/F♯
Gm9
E♭maj9
B7(♭5)
you no more.
And I could say that I've closed the door
Cm7
Cm7/F
Gm9
Fm7
B♭7
for our love.
And I could tell you I feel it's time for us to
E♭maj7
E♭m6
D♭maj7
Cm7/F
go our sep - 'rate ways, but, ba - by, I just would - n't be the same, 'cause, girl, your love is

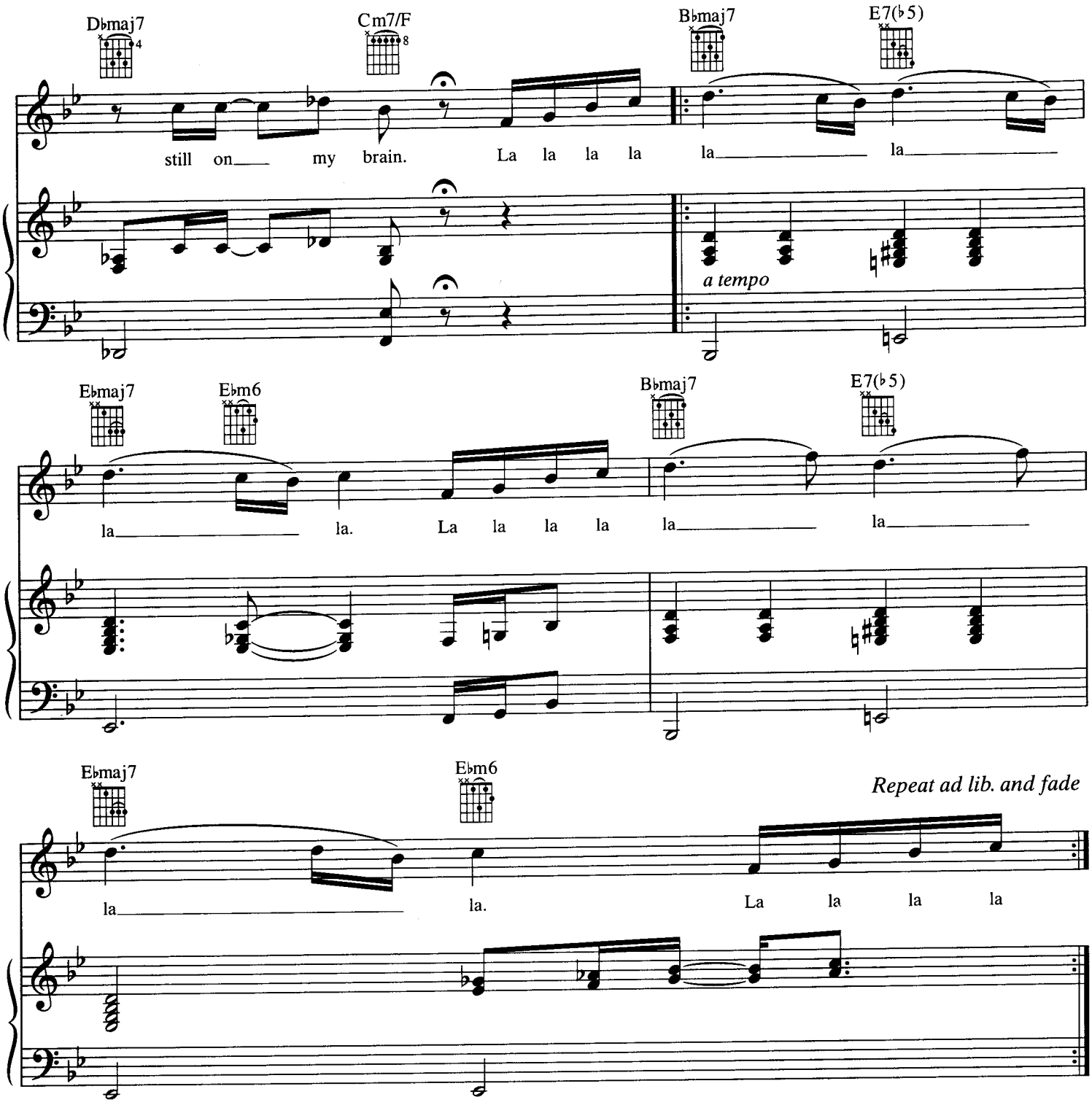

Verse 2:
You should know that
Beautiful lights, the star-filled nights,
They don't mean a thing,
'Cause you were my star.
So it don't seem right
Without you here with me.
Now, I can try to act real strong.
But you and I both know
It's hard for me to say, you were my soul.
(To Chorus:)

Verse 3:
Now when you're in love, it takes time to heal
When someone's broken your heart,
And changes how you feel.
Girl, I thought that you'd never do me that way.
But even after all,I still think of you that way.
(To Chorus:)